

SIERRA MUSIC PRESENTS  
BENNY CARTER'S "KANSAS CITY SUITE"

# ROMPIN' AT THE RENO

AS RECORDED BY THE COUNT BASIE ORCHESTRA (ROULETTE)

BASS TROMBONE 3

BENNY CARTER

$\text{♩} = 260$  FAST SWING

8

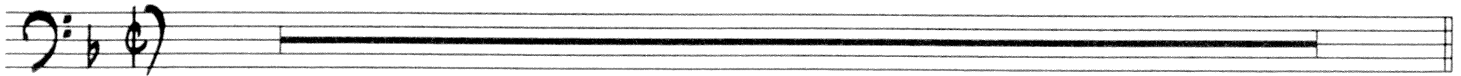

9

13

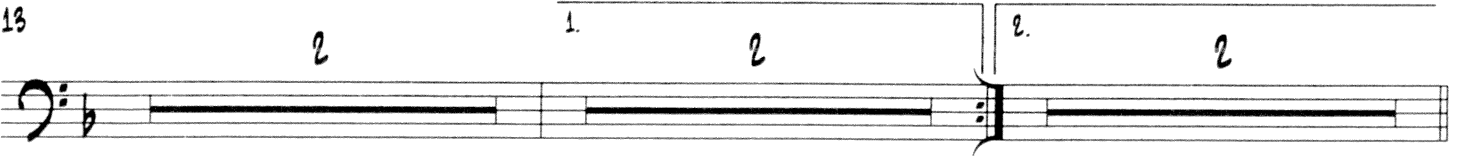

19

4

UNISON OPTIONAL

27

PLAY

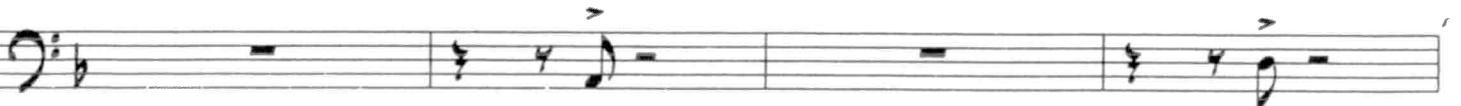

ROMPIN' AT THE RENO - TROMBONE 3 - PG. 2

31

3

mp

35

39

43

47

51

55

(OPT.)

59

2 4

ff mf TURN PAGE

ROMPIN' AT THE RENO - TROMBONE 3 - PG. 4

117

121

125

131
