

SIERRA MUSIC PRESENTS
BENNY CARTER'S "KANSAS CITY SUITE"

ROMPIN' AT THE RENO

AS RECORDED BY THE COUNT BASIE ORCHESTRA (ROULETTE)

TENOR SAXOPHONE 1

BENNY CARTER

$\text{♩} = 260$ FAST SWING

7

UNISON

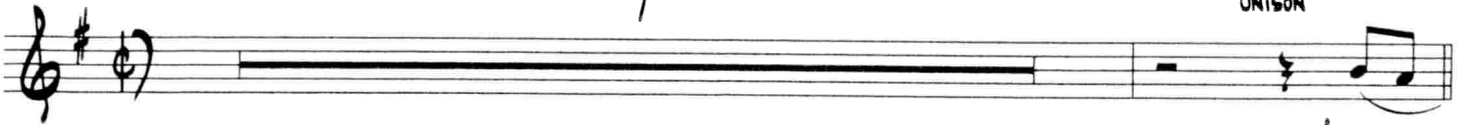

9

13

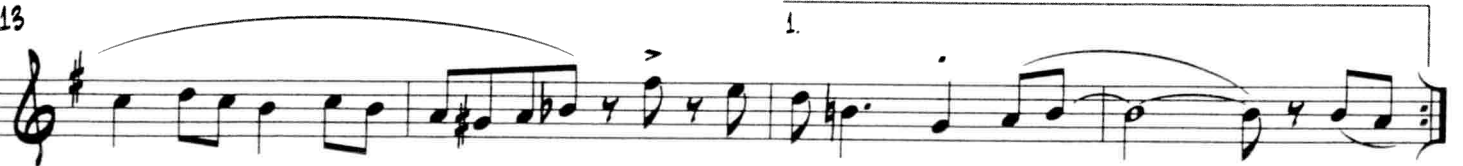

19

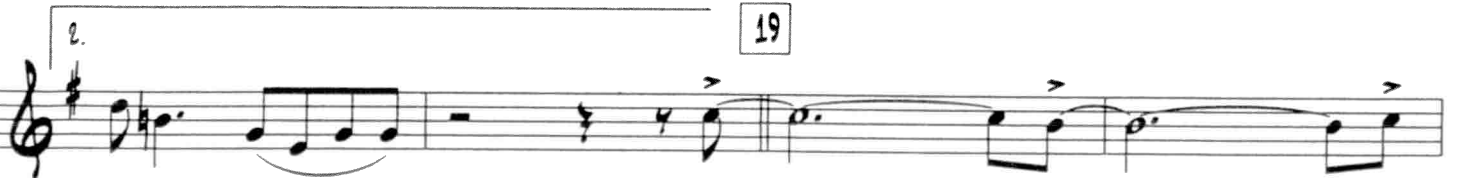

21

ROMPIN' AT THE RENO - TENOR SAXOPHONE 1 - PG. 2

27

29

35

37

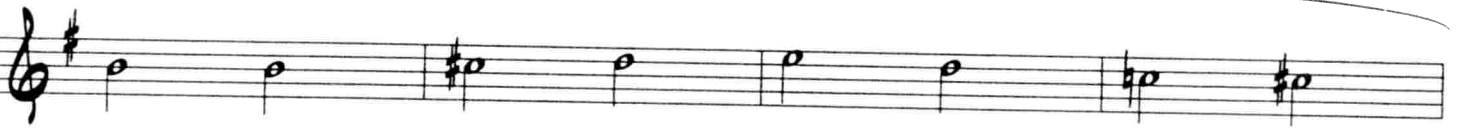

43

45

51

59

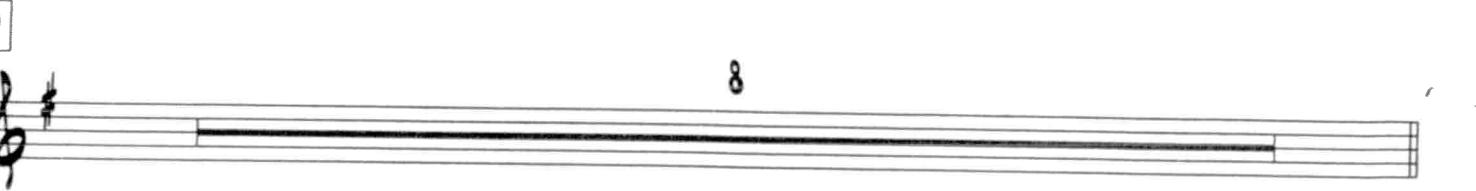

TURN PAGE

ROMPIN' AT THE RENO - TENOR SAXOPHONE 1 - PG. 3

67

77

85

93

ROMPIN' AT THE RENO - TENOR SAXOPHONE 1 - PG. 4

101

STRONGER!

105

109

117

121

125

129

