

SIERRA MUSIC PRESENTS
BENNY CARTER'S "KANSAS CITY SUITE"

ROMPIN' AT THE RENO

AS RECORDED BY THE COUNT BASIE ORCHESTRA (ROULETTE)

ALTO SAXOPHONE 1

BENNY CARTER

$\text{♩} = 260$ FAST SWING

7

UNISON

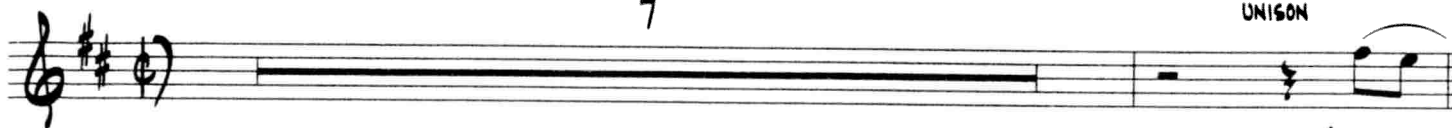

mf

9

13

19

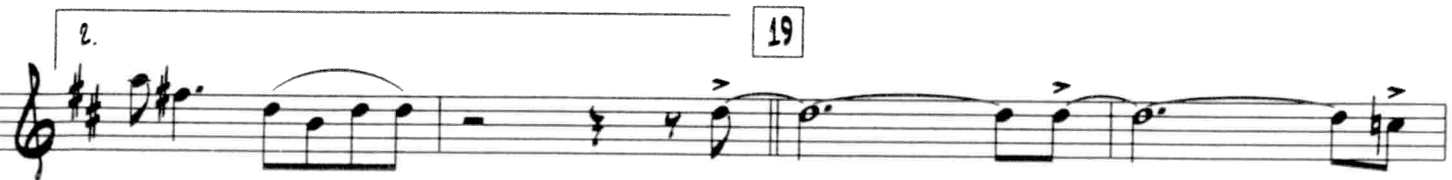

21

27

ROMPIN' AT THE RENO - ALTO SAXOPHONE 1 - PG. 2

29

35

37

43

45

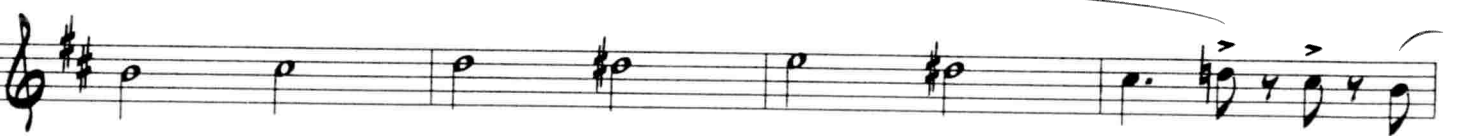

51

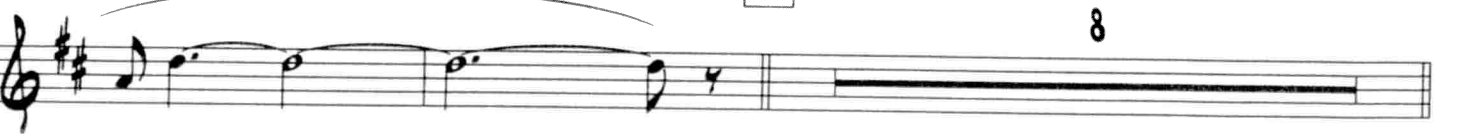

59

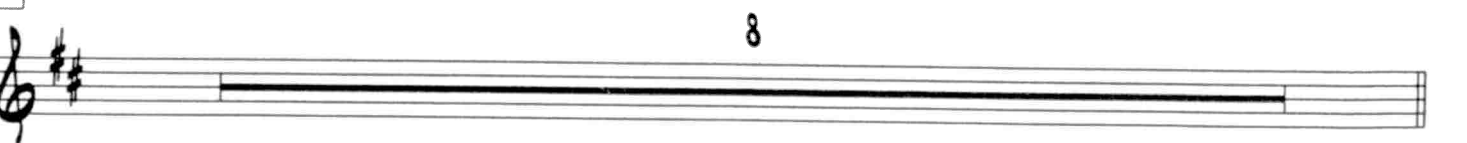

TURN PAGE

ROMPIN' AT THE RENO - ALTO SAXOPHONE 1 - PG. 3

67

77

81

85

89

93

97

ROMPIN' AT THE RENO - ALTO SAXOPHONE 1 - PG. 4

101

STRONGER!

105

109

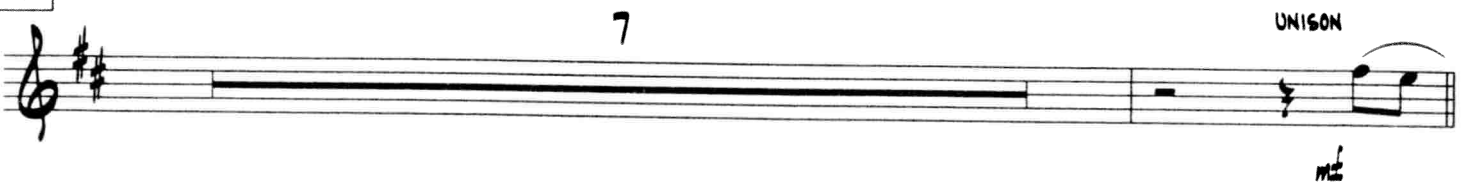

117

121

125

129

