

SIERRA MUSIC PRESENTS
BENNY CARTER'S "KANSAS CITY SUITE"

ROMPIN' AT THE RENO

AS RECORDED BY THE COUNT BASIE ORCHESTRA (ROULETTE)

TRUMPET 1

BENNY CARTER

$\text{♩} = 260$ FAST SWING

8

9

13

19

27

31

ROMPIN' AT THE RENO - TRUMPET 1 - PG. 2

35

39

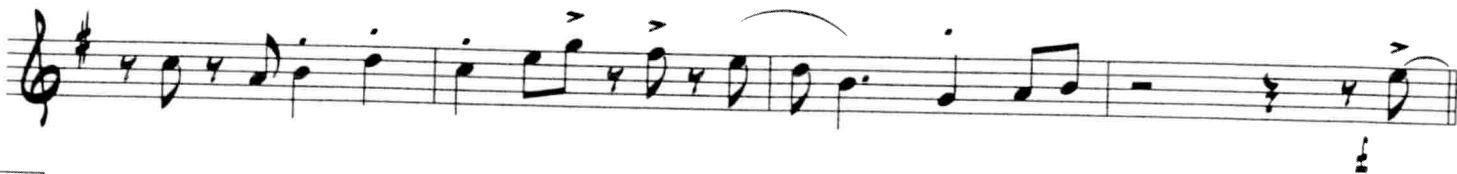

43

47

51

55

59

67

TURN PAGE

ROMPIN' AT THE RENO - TRUMPET 1 - PG. 3

77

8

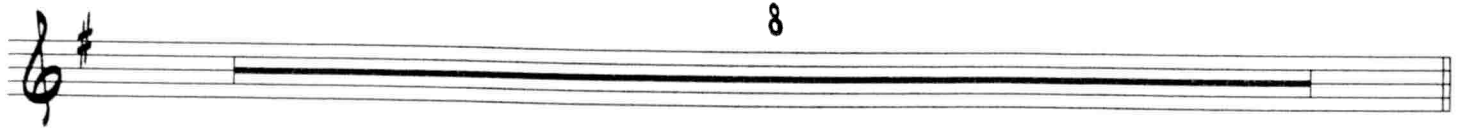

85

7

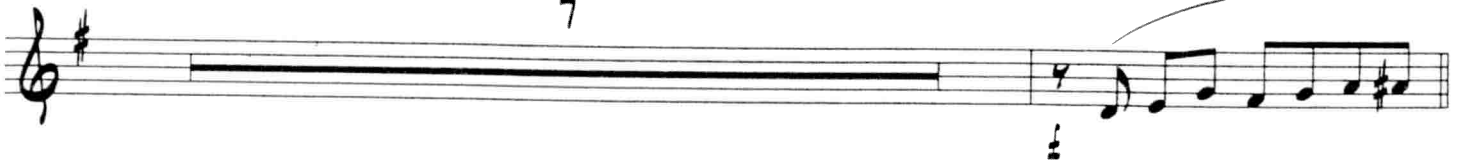

93

97

101

STRONGER!

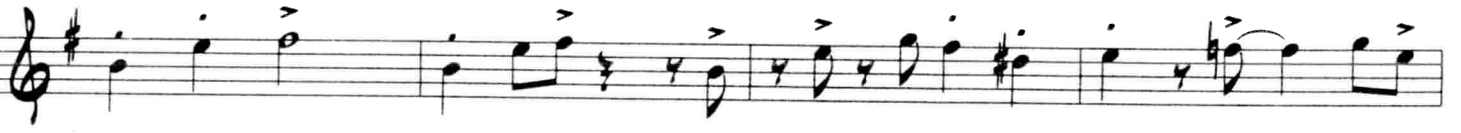

105

109

8

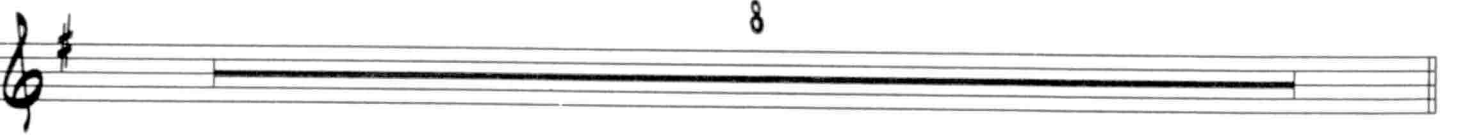

117

ROMPIN' AT THE RENO - TRUMPET 1 - PG. 4

121

125

131
