FLUTE-CONCERT

Ludwig van Beethoven

Symphony No. 7 in A Major, Op. 92
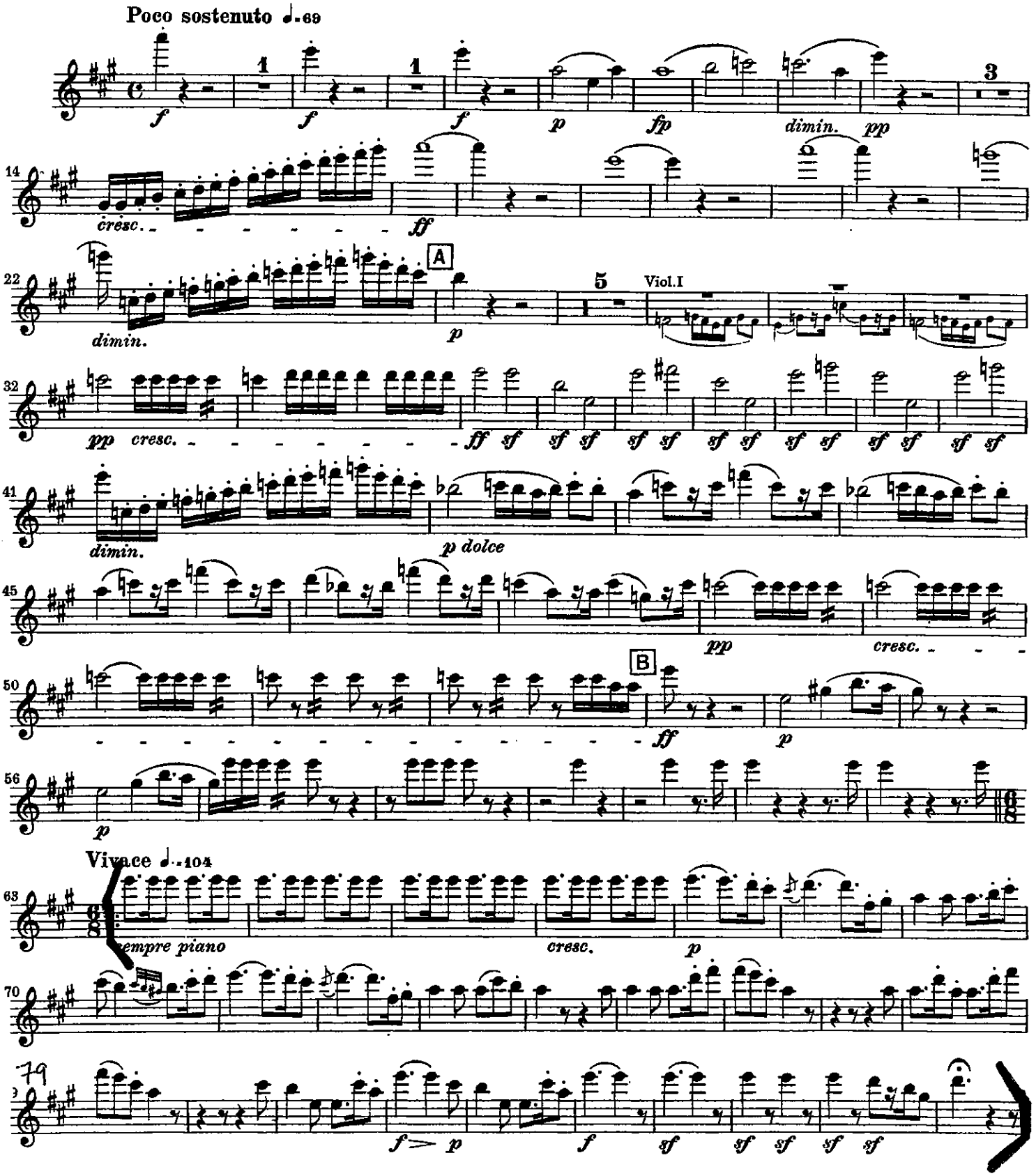
Flauto I