 Bassoon - Concert

Fagotto I

Ludwig van Beethoven
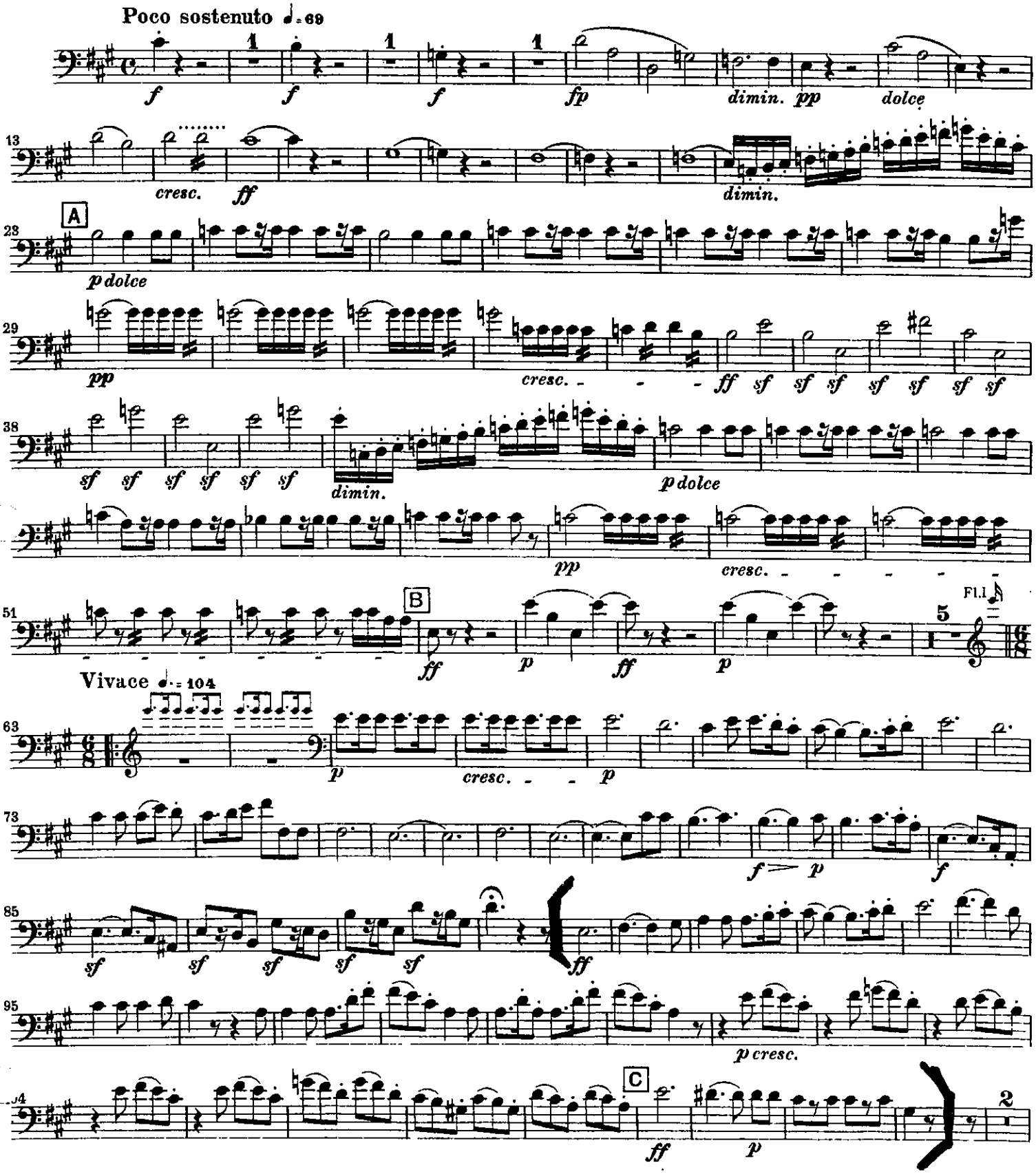
Symphony No. 7 in A Major, Op. 92